

TOTAL STUDENTS



312

STUDENTS APPEARED



311

HIGHEST SCORE



486(97.2)

AVERAGE SCORE



346(69.20%)

PASS



273(87.78%)

TOTAL DISTINCTIONS



740

AVERAGE DISTINCTIONS



2.38

SUBJECTS GRADE AND MARKS WISE DISTRIBUTION

Legend

Putting all the passed students in a rank order & will award as follows : **ABT - ABSENT** |
A1 - Top 1/8 of the passed candidates | **A2** - Next 1/8 of the passed candidates,... |
D1 - Next 1/8 of the passed candidates | **D2** - Last 1/8 of the passed candidates | **E** - ESSENTIAL REPEAT candidates

Grades distribution

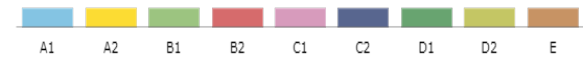

Marks distribution

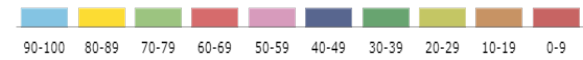

Subject Name	Average Score	Performance Index	Grade distribution	Distribution of Marks	Students Enrolled
ENGLISH LNG & LIT	73.12	63	<p>44 52 48 47 41 29 24 22 4</p>	<p>44 80 79 46 31 18 9 4 0 0</p>	311
HINDI COURSE-A	72.26	58	<p>68 27 35 29 31 35 33 49 3</p>	<p>59 62 63 49 36 32 6 3 0 0</p>	310
MATHEMATICS BASIC	41.75	37	<p>7 7 4 8 6 9 3 16 21</p>	<p>0 4 4 6 9 18 19 14 7 0</p>	81
SCIENCE-THEORY	63.77	59	<p>46 55 49 35 27 24 22 27 26</p>	<p>46 50 48 41 33 37 30 17 9 0</p>	311
SOCIAL SCIENCE	73.34	62	<p>56 51 24 51 41 31 23 29 5</p>	<p>84 47 61 48 32 18 17 4 0 0</p>	311
MATHEMATICS	70.92	68	<p>55 42 39 19 26 21 7 15 6</p>	<p>59 38 39 19 28 25 16 6 0 0</p>	230

SUBJECT WISE DISTINCTIONS

No. of Subjects	No. of Students
6	0
5	86
4	33
3	26
2	37
1	26
0	103

SUBJECT WISE HIGHEST MARKS

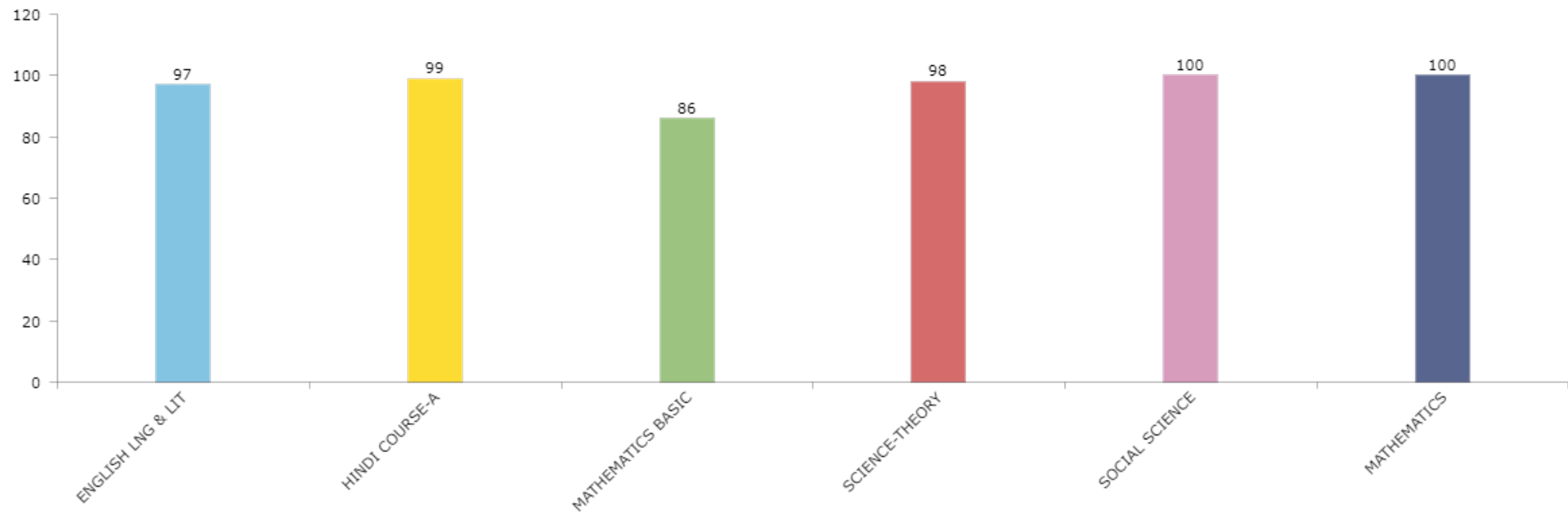

SUBJECT WISE TOPPERS

Subject	Student Name	Marks
ENGLISH LNG & LIT	JIYA GUPTA	97
HINDI COURSE-A	ANUSHKA NAIN	99
MATHEMATICS BASIC	SAMAGYA PUNIANI	86
MATHEMATICS BASIC	JENSA JINESH	86
SCIENCE-THEORY	ANUSHKA NAIN	98
SOCIAL SCIENCE	GAURAVANKAN SHARMA	100
MATHEMATICS	ANUSHKA NAIN	100
MATHEMATICS	VARDA JINDAL	100
MATHEMATICS	PADMANABH PANDEY	100

SCHOOL RANGE WISE STUDENT ANALYSIS

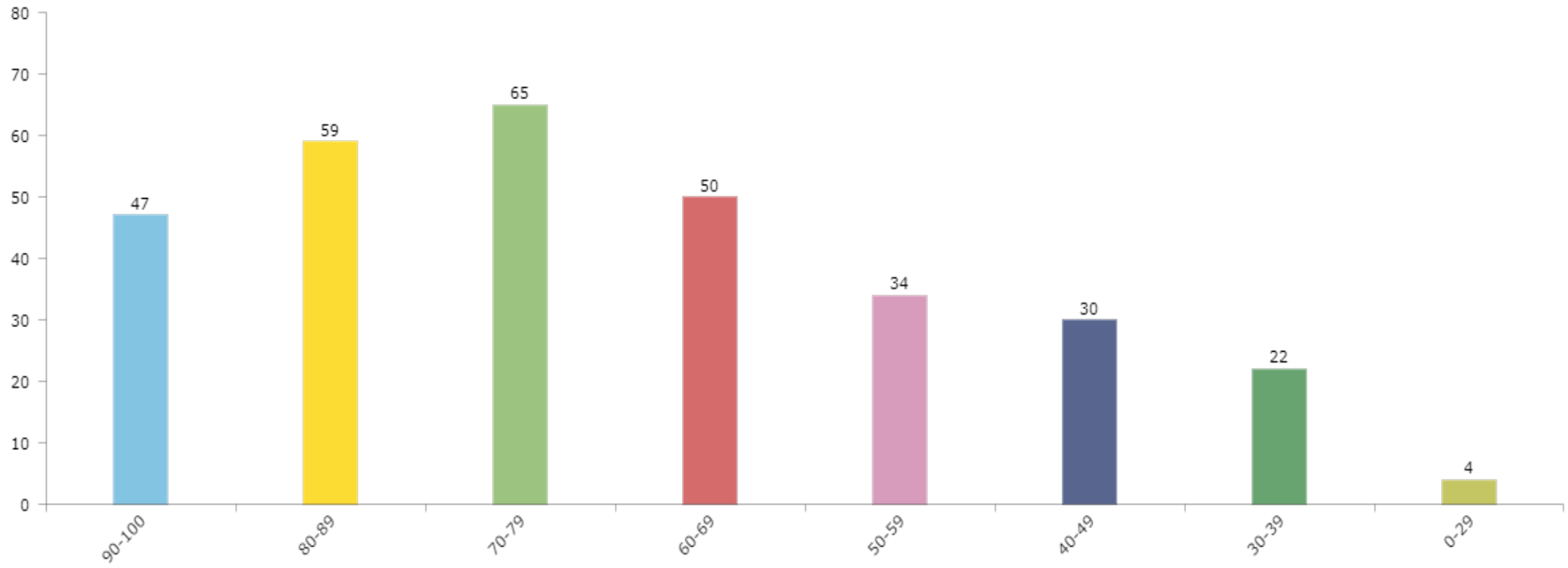

SUBJECTS GRADE WISE STUDENT ANALYSIS

ENGLISH LNG & LIT

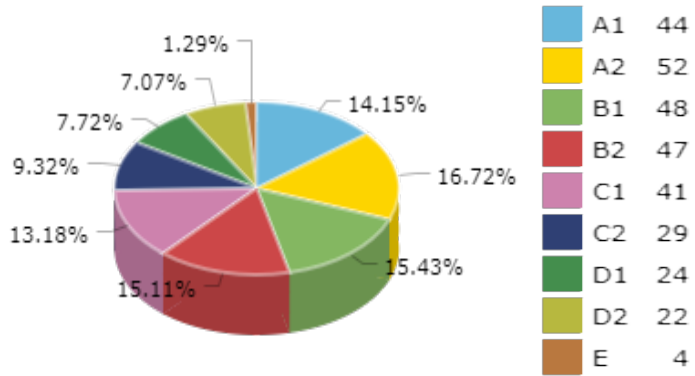

HINDI COURSE-A

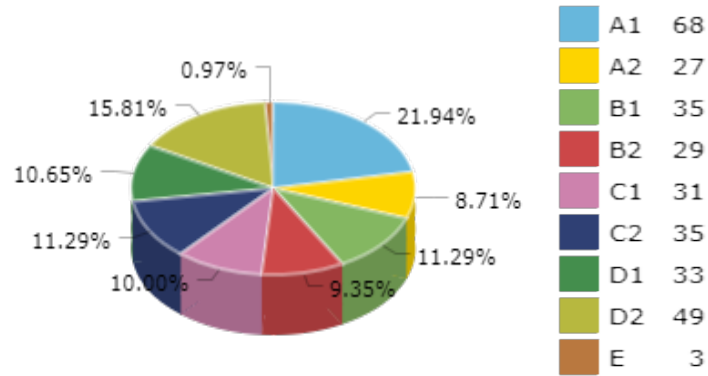

MATHEMATICS BASIC

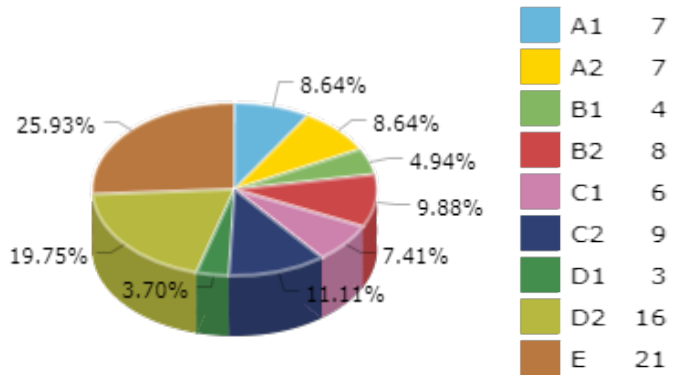

SCIENCE-THEORY

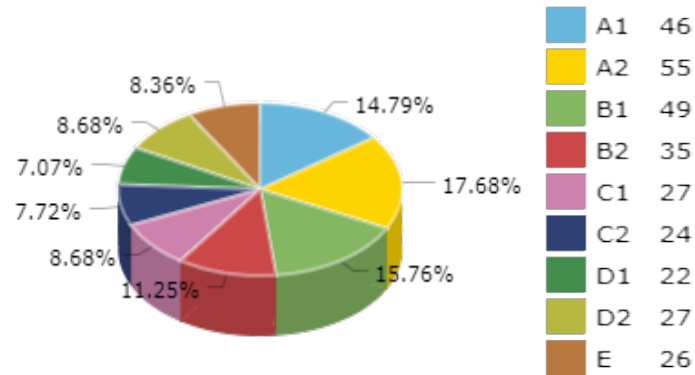

SUBJECTS GRADE WISE STUDENT ANALYSIS

SOCIAL SCIENCE

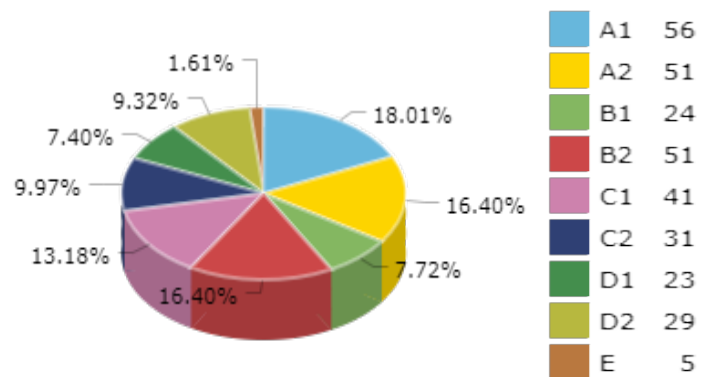

MATHEMATICS

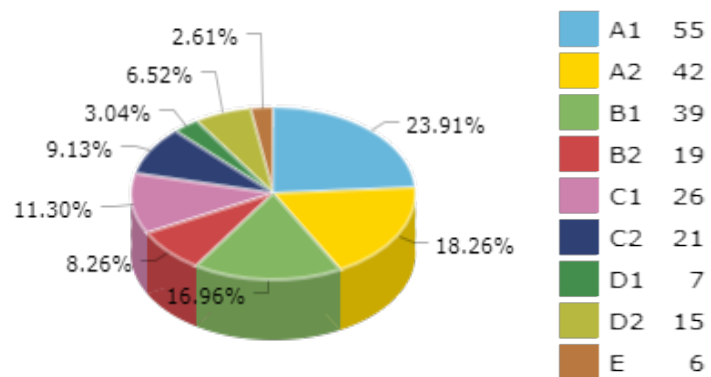

SUBJECTS RANGE WISE STUDENT ANALYSIS

ENGLISH LNG & LIT

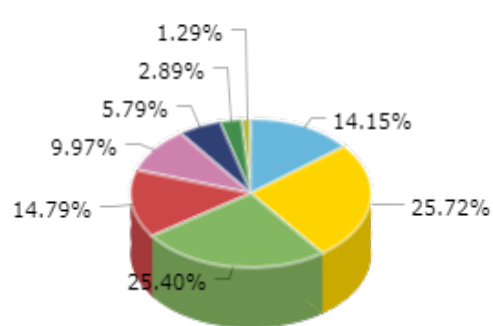

90-100	44
80-89	80
70-79	79
60-69	46
50-59	31
40-49	18
30-39	9
20-29	4
10-19	0
00-09	0

HINDI COURSE-A

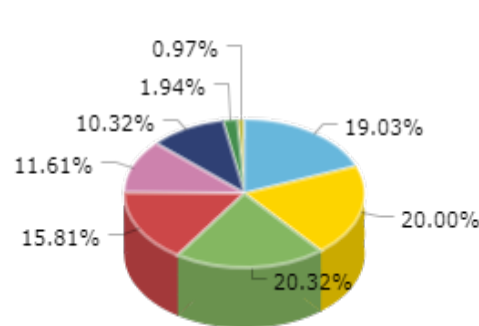

90-100	59
80-89	62
70-79	63
60-69	49
50-59	36
40-49	32
30-39	6
20-29	3
10-19	0
00-09	0

MATHEMATICS BASIC

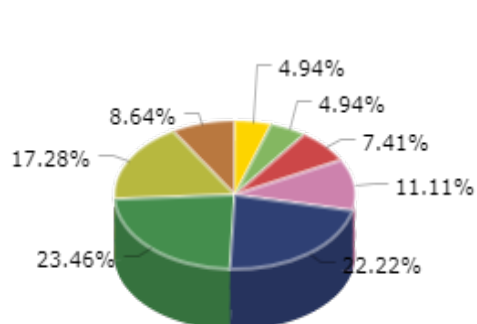

90-100	0
80-89	4
70-79	4
60-69	6
50-59	9
40-49	18
30-39	19
20-29	14
10-19	7
00-09	0

SCIENCE-THEORY

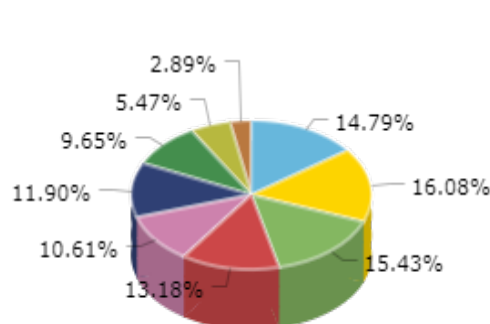

90-100	46
80-89	50
70-79	48
60-69	41
50-59	33
40-49	37
30-39	30
20-29	17
10-19	9
00-09	0

SUBJECTS RANGE WISE STUDENT ANALYSIS

SOCIAL SCIENCE

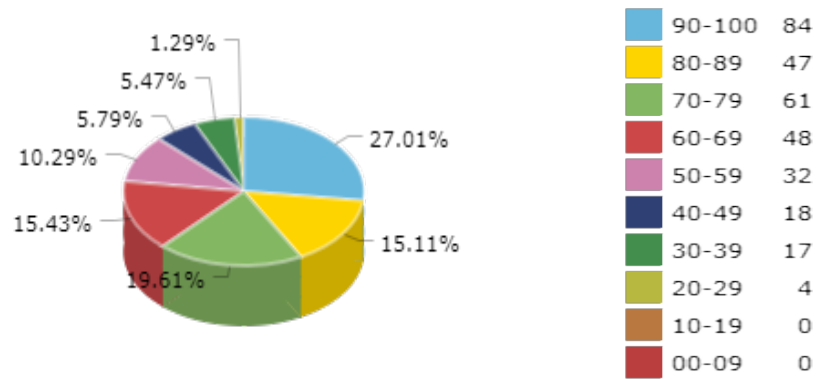

MATHEMATICS

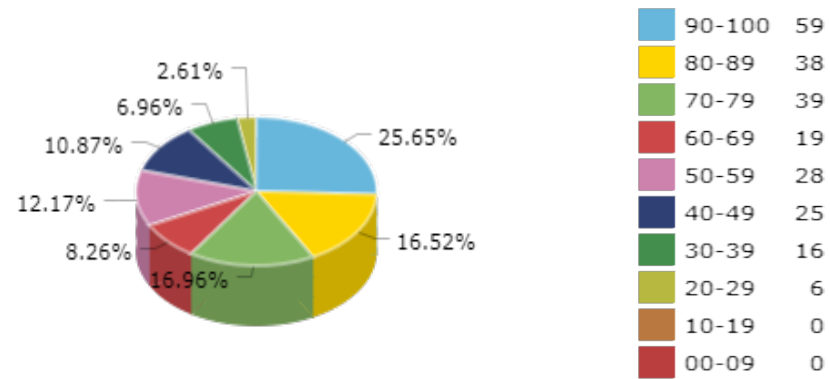

HIGHEST AND AVERAGE SCORE

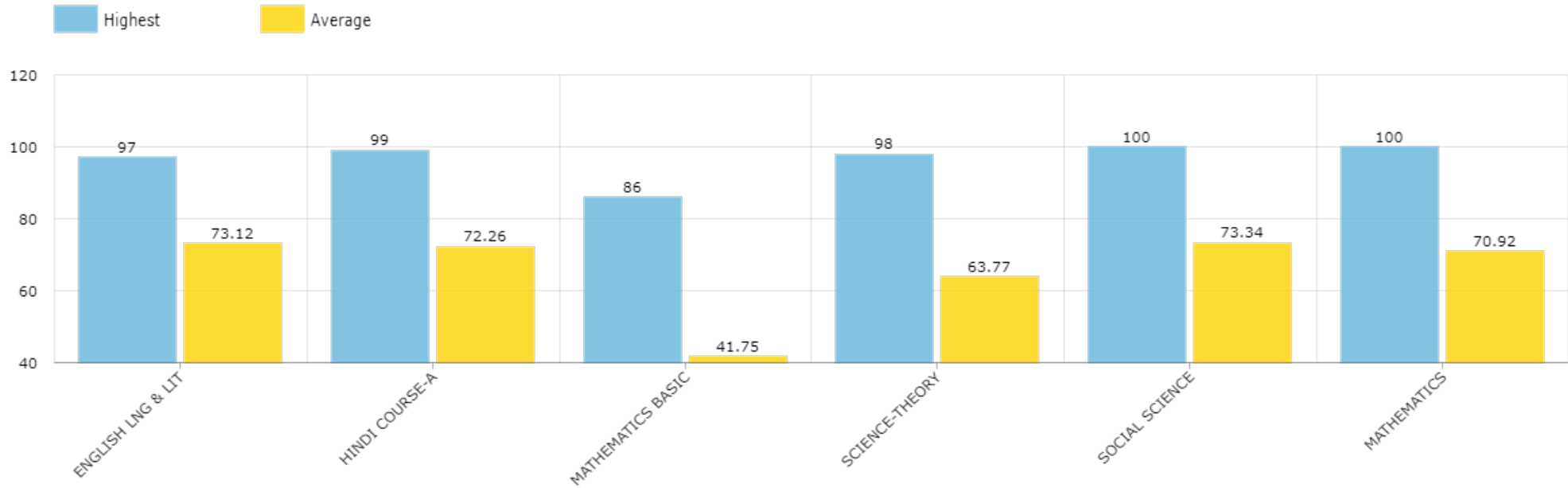

SCHOOL PERFORMANCE GRADE WISE

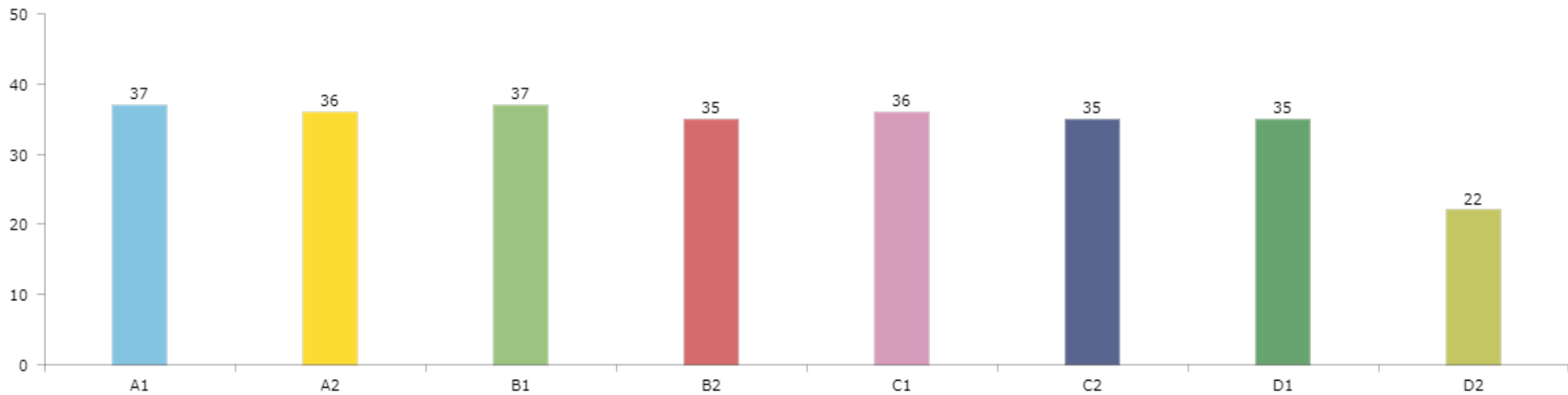

GRADE WISE NUMBER OF STUDENTS LIST

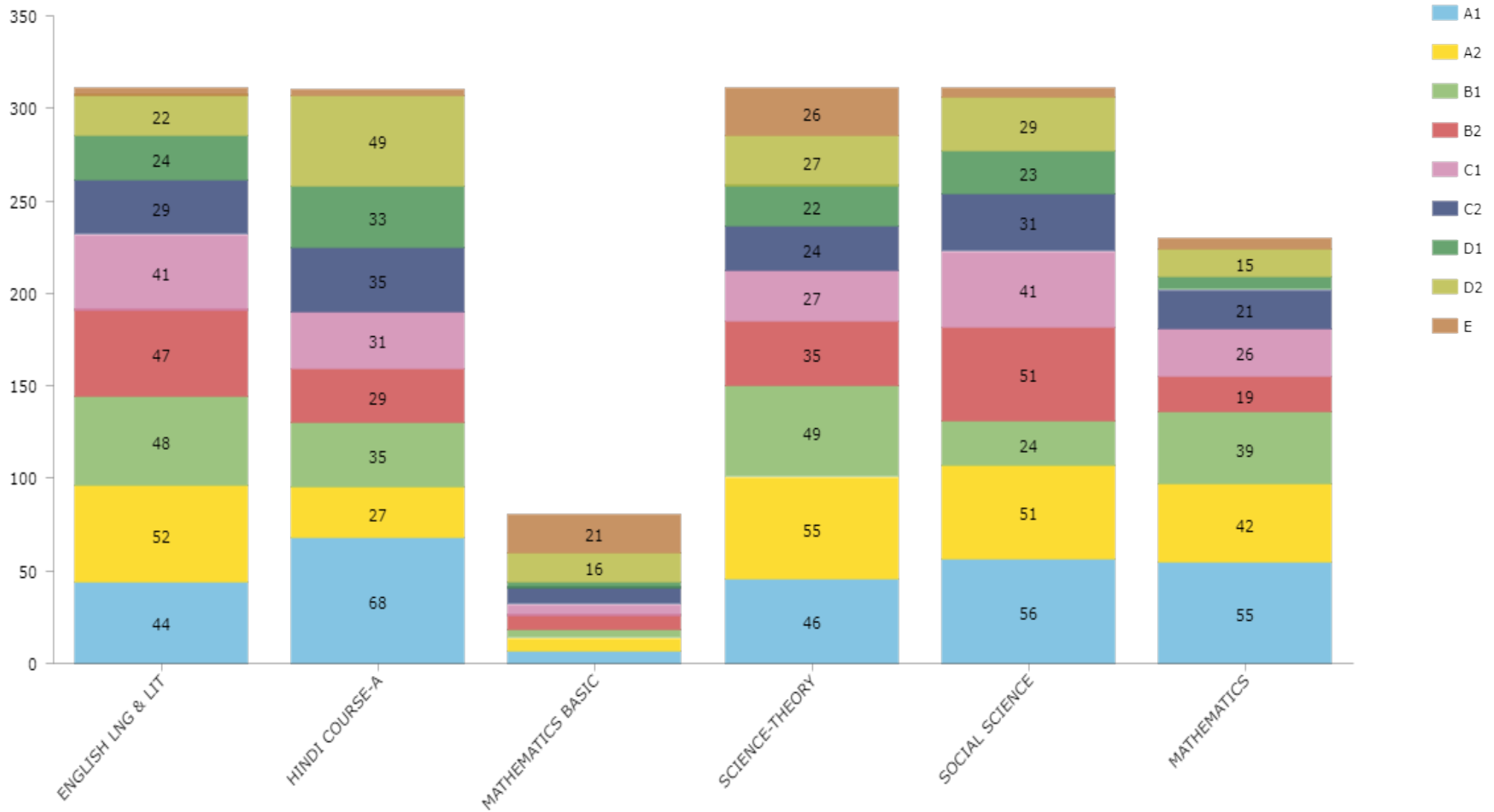

Subjects	A1	A2	B1	B2	C1	C2	D1	D2	E
ENGLISH LNG & LIT	44	52	48	47	41	29	24	22	4
HINDI COURSE-A	68	27	35	29	31	35	33	49	3
MATHEMATICS BASIC	7	7	4	8	6	9	3	16	21
SCIENCE-THEORY	46	55	49	35	27	24	22	27	26
SOCIAL SCIENCE	56	51	24	51	41	31	23	29	5
MATHEMATICS	55	42	39	19	26	21	7	15	6